

R-plan  
A2/13914/93  
Scrutiny plan  
19/11/93

**KEY PLAN**

NOT TO SCALE

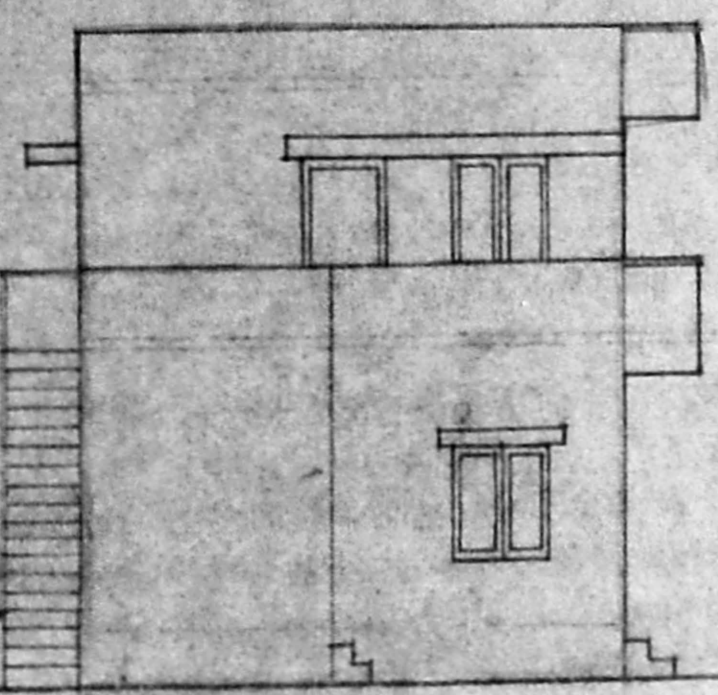
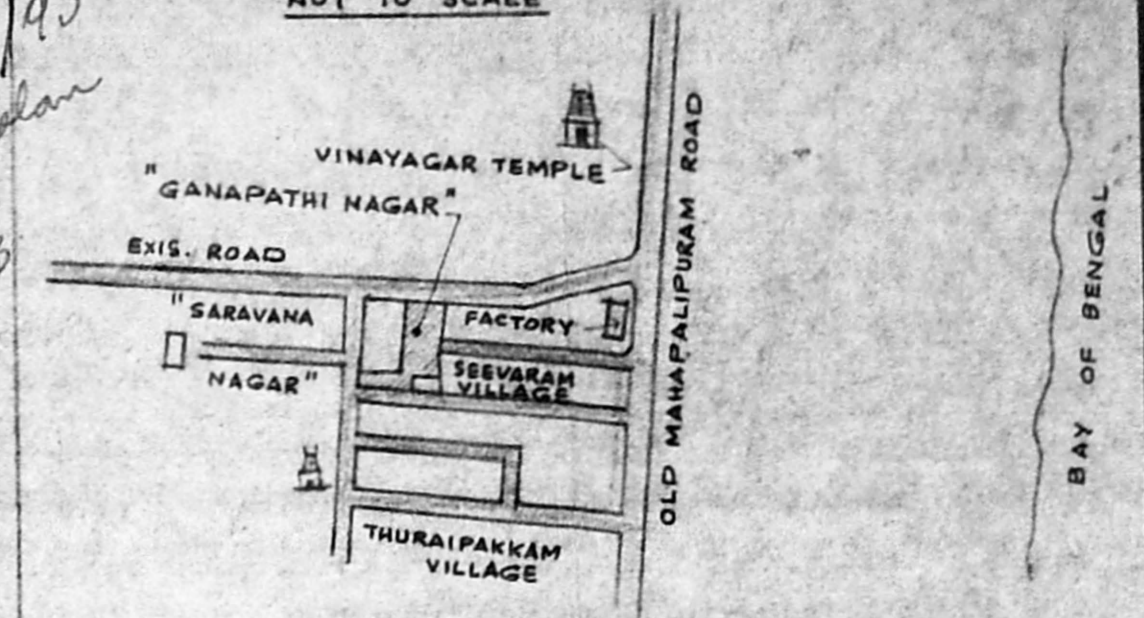

**FRONT ELEVATION**

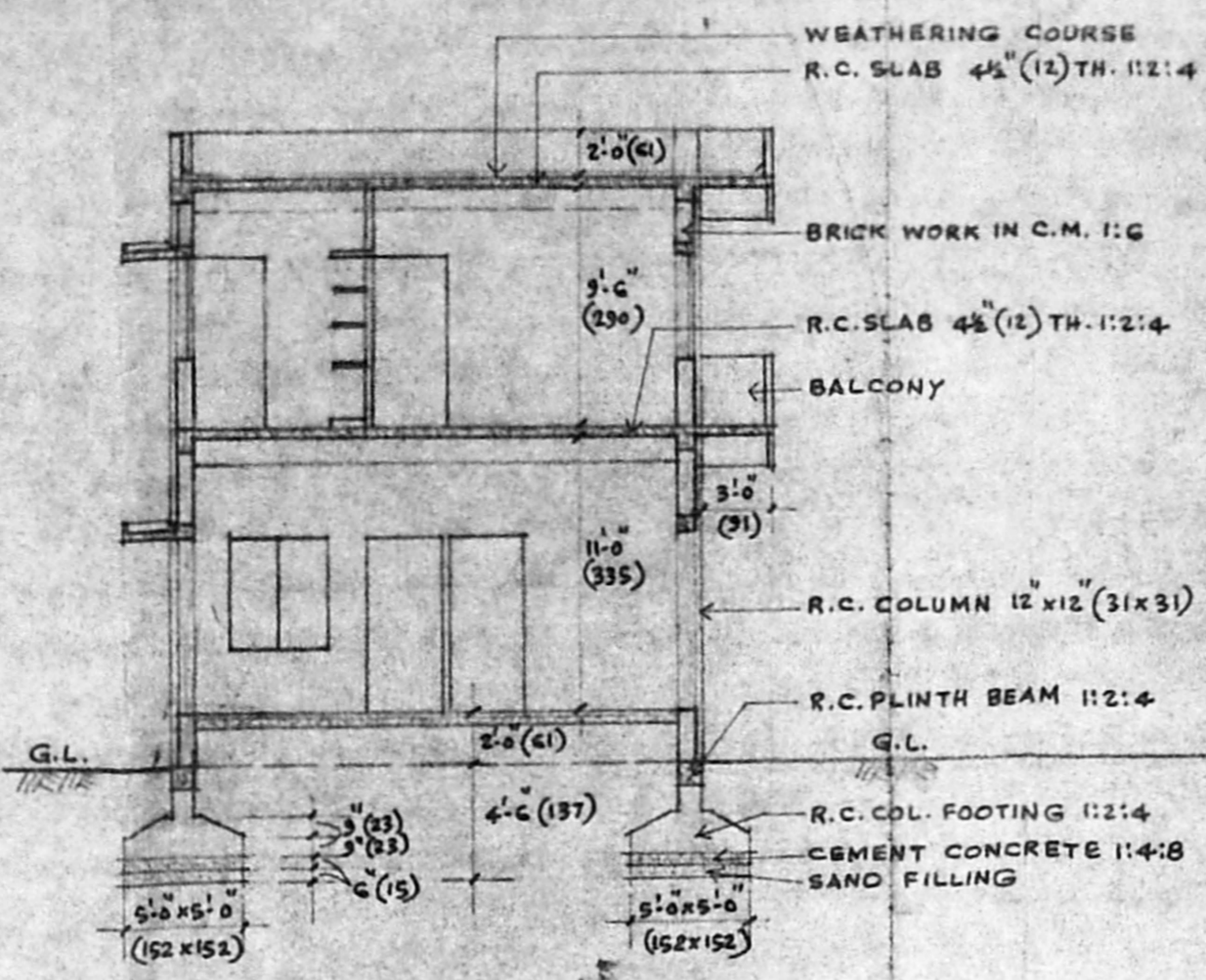

**SECTION A-A**

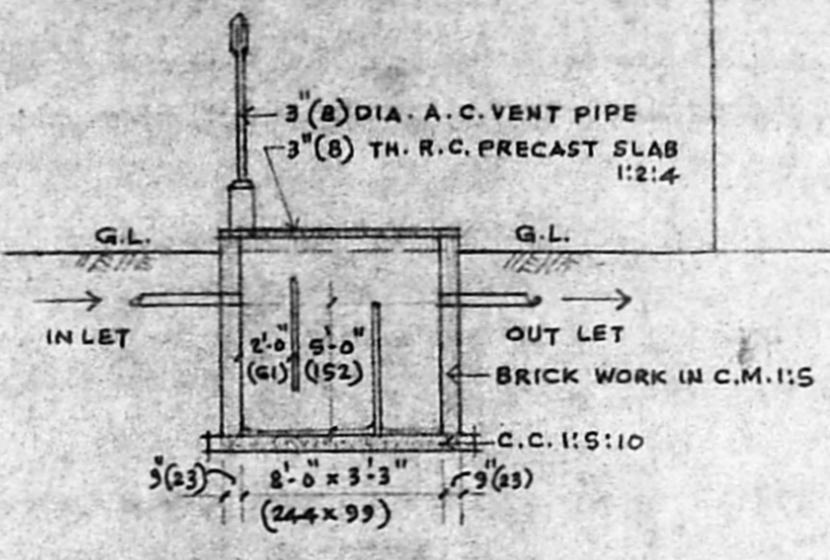

**SEPTIC TANK DETAIL**

**SCHEDULE OF JOINERY**

RS.	ROLLING SHUTTER	6'-0"	7'-0"	(183 x 213)
D <sub>1</sub>	PANELLED DOOR	3'-0"	7'-0"	(91 x 213)
D <sub>2</sub>	DO-	2'-6"	7'-0"	(76 x 213)
W	GLAZED WINDOW	4'-0"	4'-6"	(122 x 137)
W <sub>1</sub>	DO-	3'-0"	4'-6"	(91 x 137)
V	VENTILATOR	2'-0"	3'-0"	(61 x 91)

**NOTE :-**

- PROPOSED WORK.
- ROAD PORTION.
- SITE BOUNDARY.
- DIMALISHED

PLOT AREA - 2600 SQ.FT. (241.54 M<sup>2</sup>)  
 PLINTH AREA OF GROUND FLOOR - 902 SQ.FT. (83.80 M<sup>2</sup>)  
 PLINTH AREA OF FIRST FLOOR - 775 SQ.FT. (72.00 M<sup>2</sup>)

**LAY OUT PLAN**

NOT TO SCALE

**SITE PLAN**

SCALE 1" = 16'-0" (1:200)

Planning Permit No. A/16152/49/92  
**APPROVED**  
 SUBJECT TO THE CONDITIONS IN  
 THIS OFFICE LETTER.  
 No. A2/13914/93 Date: 1/2/94  
 FOR MEMBER SECRETARY,  
 MADRAS METROPOLITAN  
 DEVELOPMENT AUTHORITY  
 MADRAS 600 008.

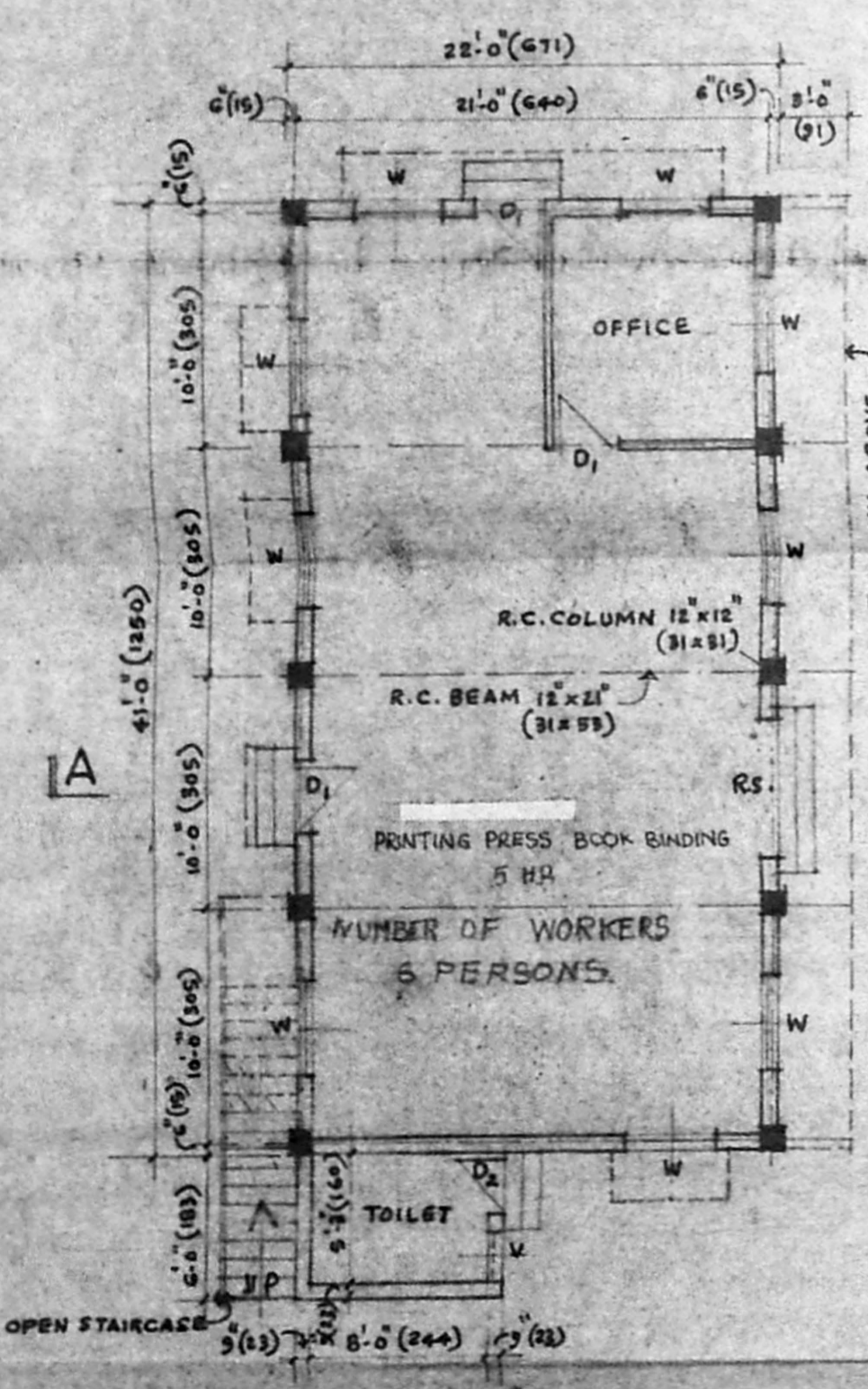

**GROUND FLOOR**

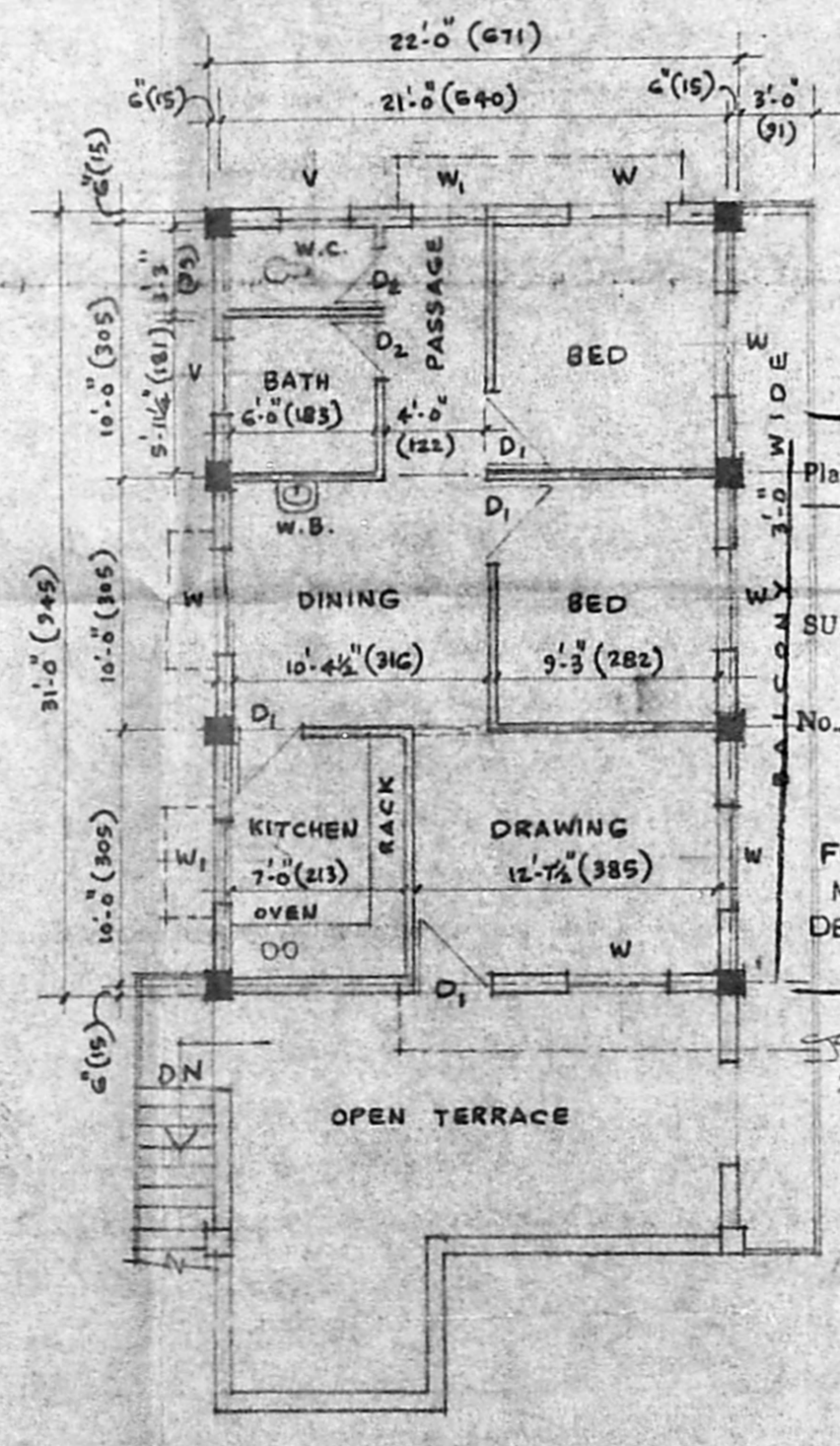

**FIRST FLOOR**

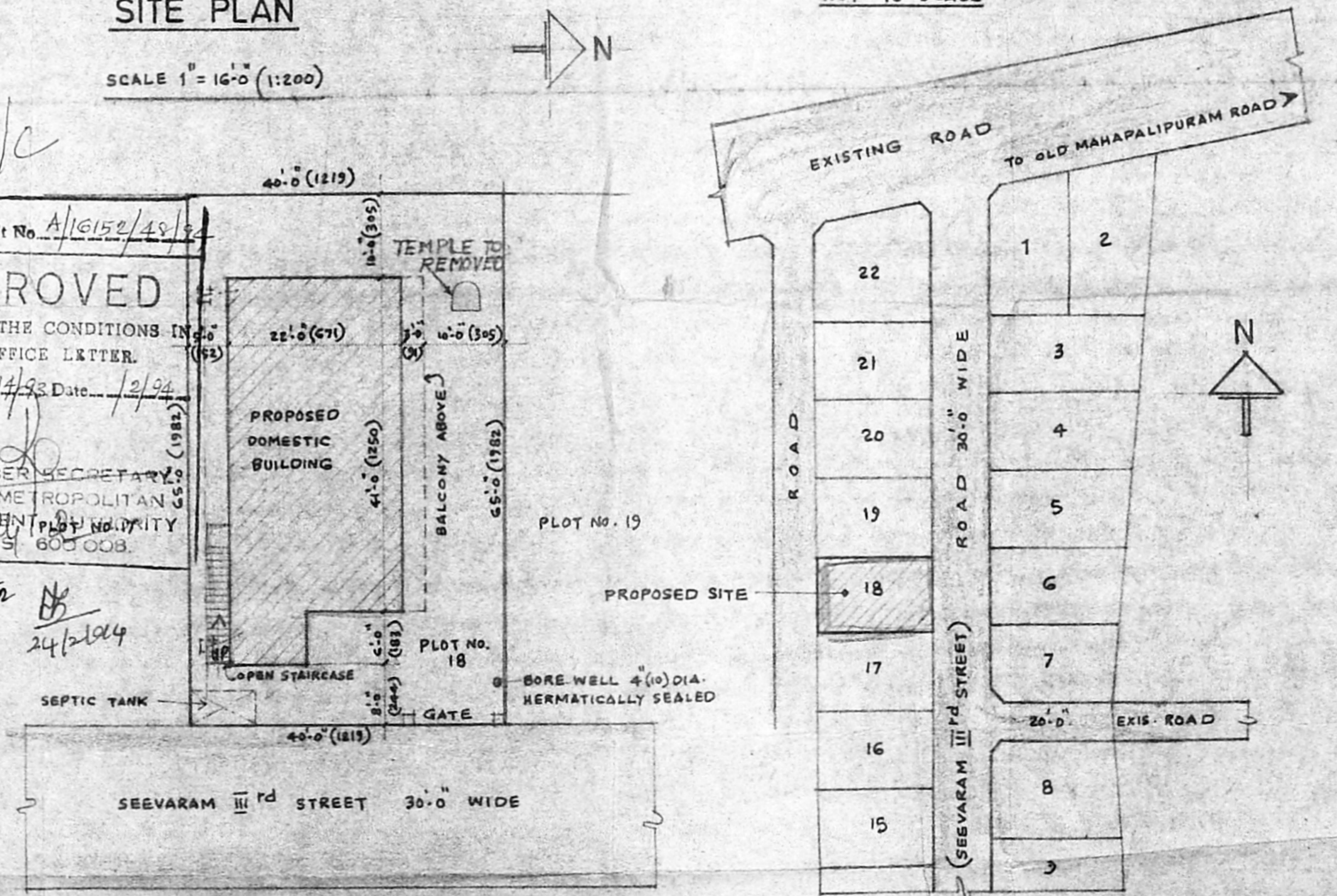

PLAN OF PROPOSED BUILDING IN PLOT No.18, SEEVARAM III<sup>rd</sup> STREET,  
 "GANAPATHI NAGAR", S.No. 45/4B,2B, SEEVARAM VILLAGE, SAIDAPET TALUK,  
 CHINGLEPUT M.G.R. DISTRICT.

SCALE 1" = 8'-0" (1:100)

MRS. PADMA JAYARAM  
 NO 17A SEEVARAM III<sup>RD</sup> ST.  
 PERUGUDI, MADRAS 600096

OWNER பத்மஜயரம்

Phone : 44 15 31  
**B. GANESAN, D.C.E.**  
 Consulting Engineer &  
 Civil Engineering Contractor  
 Licensed Surveyor  
 Corporation of Madras  
 Licence No : 24  
 Off : 15, Rameshwaram Rd. (Upstairs)  
 T. N. GAR MADRAS-600 017.  
**LICENSED SURVEYOR**